

# nomenclature

( ou placement des différents instruments de la batterie sur la portée ).

## Les Peaux

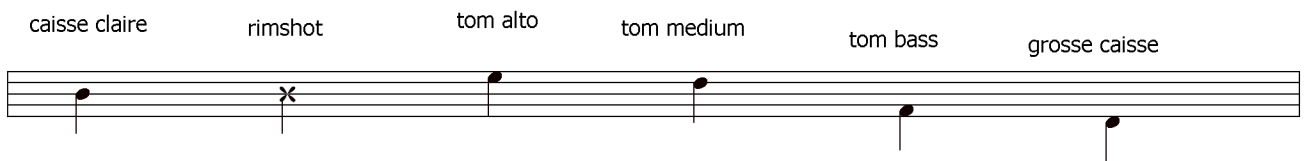

## Les Métaux

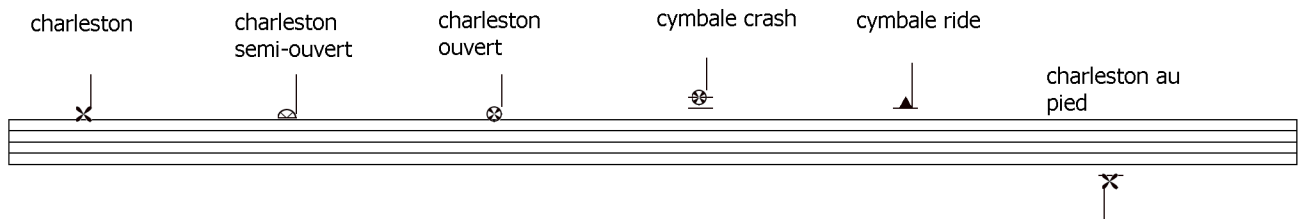

### - Abreviations :

- Tom alto = T1
- Tom medium = T2
- Tom bass = T3
- caisse claire = C.C.
- grosse caisse = G.C.
- rimshot = R.S. (caisse claire frappée sur le bord).
- charleston = h.h.
- cymbale ride = C.R.

# two princes

♩ = 104

compositeur: spin doctors

- System 1:** Starts with a double bar line and a '2' above it. The first staff contains a sequence of chords marked with 'x' and 'o' symbols. The second staff shows a rhythmic pattern of eighth notes with upward stems. The third staff features a series of eighth notes with upward stems.
- System 2:** The first staff continues the chord sequence. The second staff shows a rhythmic pattern of eighth notes with upward stems. The third staff features a series of eighth notes with upward stems.
- System 3:** The first staff continues the chord sequence. The second staff shows a rhythmic pattern of eighth notes with upward stems. The third staff features a series of eighth notes with upward stems.
- System 4:** The first staff continues the chord sequence. The second staff shows a rhythmic pattern of eighth notes with upward stems. The third staff features a series of eighth notes with upward stems.
- System 5:** Starts with a double bar line and a '2' above it. The first staff continues the chord sequence. The second staff shows a rhythmic pattern of eighth notes with upward stems. The third staff features a series of eighth notes with upward stems.
- System 6:** The first staff continues the chord sequence. The second staff shows a rhythmic pattern of eighth notes with upward stems. The third staff features a series of eighth notes with upward stems.
