

nomenclature

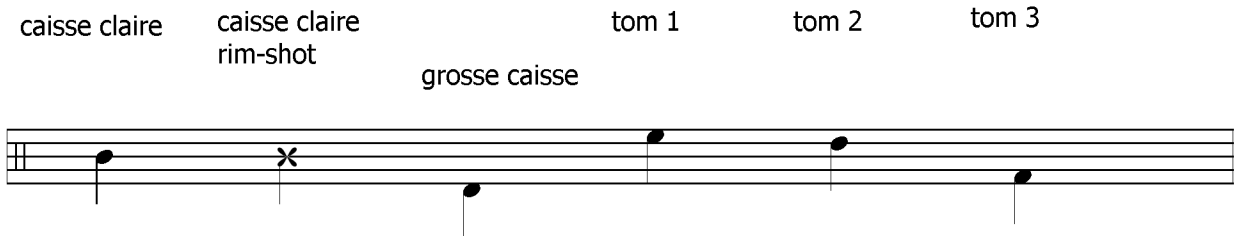
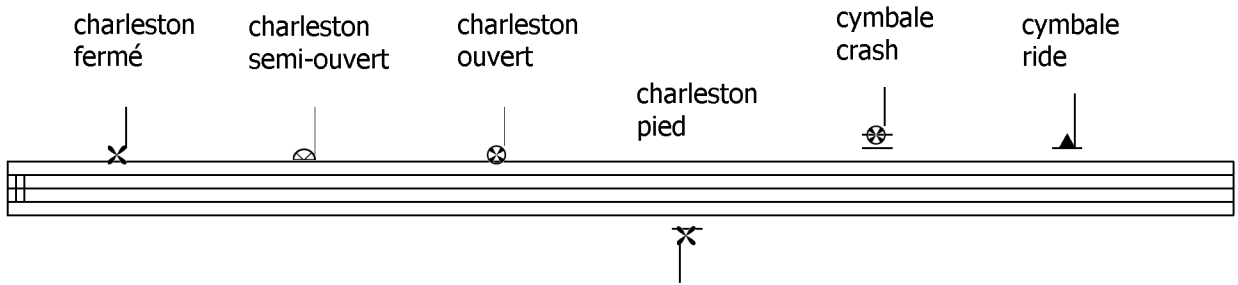

# sweet home alabama

♩ = 98

compositeur: lynyrd skynyrd

Two empty musical staves are shown. Each staff has a double bar line with a repeat sign (two dots) and a '2' above it, indicating a second ending or a specific measure.

fade out
