

nomenclature

(ou placement des différents instruments de la batterie sur la portée).

Les Peaux

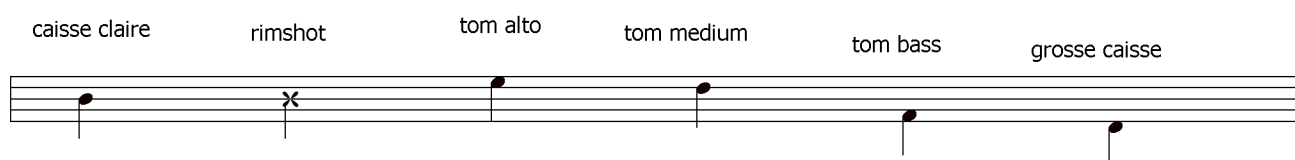

Les Métaux

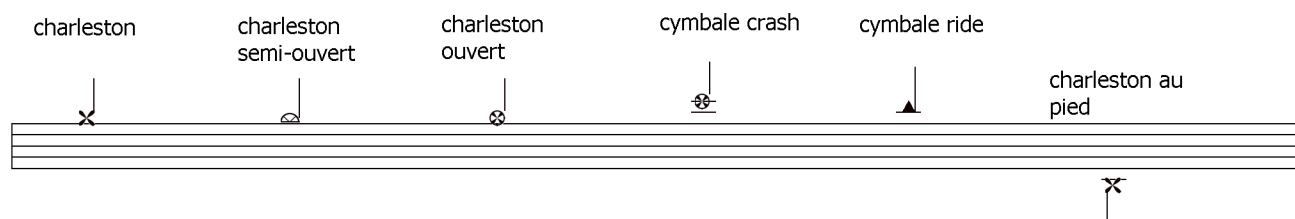

- Abreviations :

- Tom alto = T1
- Tom medium = T2
- Tom bass = T3
- caisse claire = C.C.
- grosse caisse = G.C.
- rimshot = R.S. (caisse claire frappée sur le bord).
- charleston = h.h.
- cymbale ride = C.R.

soul with a capital

♩ = 120

compositeur: tower of power

The musical score is written for guitar and bass in 4/4 time. It features a complex rhythmic pattern with many accents and repeat signs. The guitar part includes a melodic line with slurs and a series of chords marked with 'x' and '11'. The bass part features a steady eighth-note pattern with various chordal accompaniment. The score is divided into several systems, each with a double bar line and repeat signs. The tempo is marked as 120 beats per minute.

This page of musical notation is for guitar and consists of ten systems of staves. Each system typically includes a guitar staff with fret numbers (0-5) and a bass staff with rhythmic notation. The notation includes various rhythmic patterns such as eighth and sixteenth notes, often with accents (>) and slurs. There are several repeat signs (double bar lines with dots) and a double bar line with a slash (/) indicating a section break. Specific markings include 'X 5' and 'X 7' above the guitar staff, and a circled cross symbol (⊗) above the bass staff. The notation is dense and detailed, showing the specific fingering and timing for each note.

- System 1:** Starts with a double bar line and a repeat sign. The top staff has a sequence of notes with accents (>) and a 'X 6' marking. The bottom staff has a corresponding bass line.
- Systems 2-4:** Each system begins with a double bar line and a slash, indicating a section change or a specific technique. The notation continues with rhythmic patterns and accents.
- System 5:** Similar to the previous systems, featuring rhythmic notation and accents.
- System 6:** Continues the musical progression with rhythmic patterns and accents.
- System 7:** Similar to the previous systems, featuring rhythmic notation and accents.
- System 8:** Similar to the previous systems, featuring rhythmic notation and accents.
- System 9:** Similar to the previous systems, featuring rhythmic notation and accents.
- System 10:** The final system, ending with a double bar line. It includes the instruction 'fade out' above the top staff.