

nomenclature

(ou placement des différents instruments de la batterie sur la portée).

Les Peaux

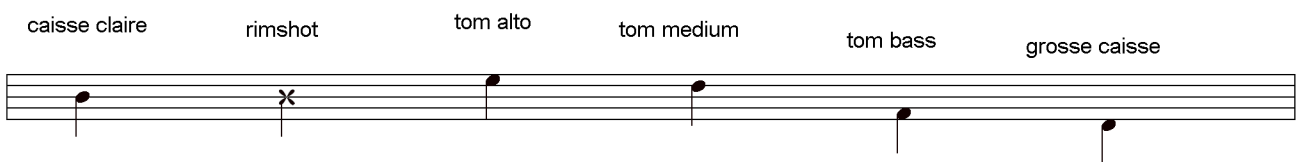

Les Métaux

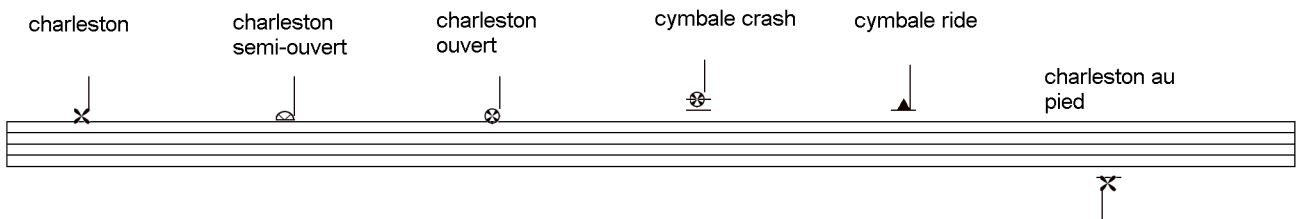

- Abreviations :

- Tom alto = T1
- Tom medium = T2
- Tom bass = T3
- caisse claire = C.C.
- grosse caisse = G.C.
- rimshot = R.S. (caisse claire frappée sur le bord).
- charleston = h.h.
- cymbale ride = C.R.

something got me started

♩ = 113

compositeur: simply red

The musical score is arranged for guitar and bass. It begins with a 4/4 time signature and a tempo of 113 bpm. The guitar part features a complex rhythmic pattern of eighth notes with various articulations, including accents (>) and breath marks (⊕). The bass part provides a steady accompaniment with a similar eighth-note pattern. The score is divided into several systems, each containing a guitar staff and a bass staff. There are several double bar lines with a '2' above them, indicating a two-measure rest or a specific rhythmic structure. The piece concludes with a final cadence in the guitar part.

Staff 1: Musical notation with rhythmic patterns and accents (>). Includes a treble clef and a key signature of one sharp (F#).

Staff 2: Musical notation with a double bar line and a second measure. Includes a treble clef and a key signature of one sharp (F#).

Staff 3: Musical notation with rhythmic patterns and accents (>). Includes a treble clef and a key signature of one sharp (F#).

Staff 4: Musical notation with a double bar line and a second measure. Includes a treble clef and a key signature of one sharp (F#).

Staff 5: Musical notation with rhythmic patterns and accents (>). Includes a treble clef and a key signature of one sharp (F#).

Staff 6: Musical notation with rhythmic patterns and accents (>). Includes a treble clef and a key signature of one sharp (F#).

Staff 7: Musical notation with rhythmic patterns and accents (>). Includes a treble clef and a key signature of one sharp (F#).

Staff 8: Musical notation with a treble clef and a key signature of one sharp (F#).