

nomenclature

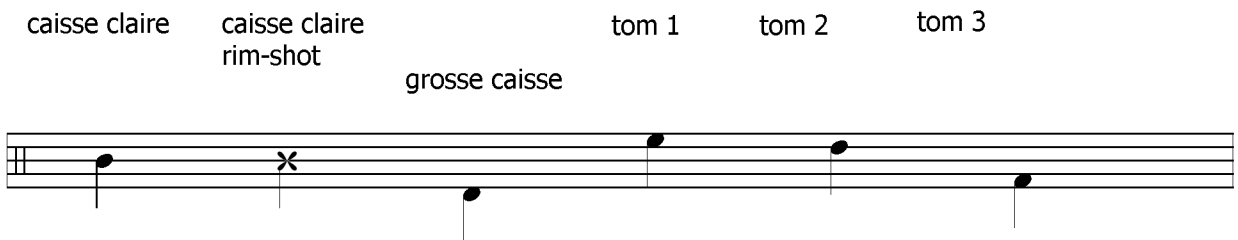
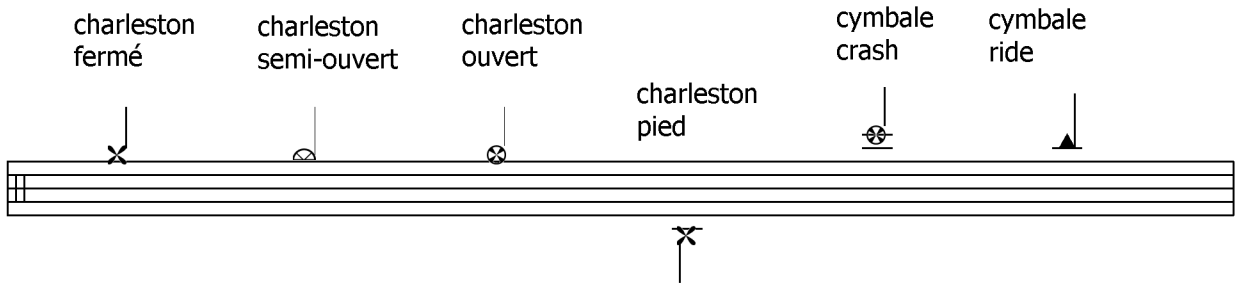

nothing else matters

♩ . = 48

compositeur: metallica

repeat and fade out
