

# nomenclature

( ou placement des différents instruments de la batterie sur la portée ).

## Les Peaux

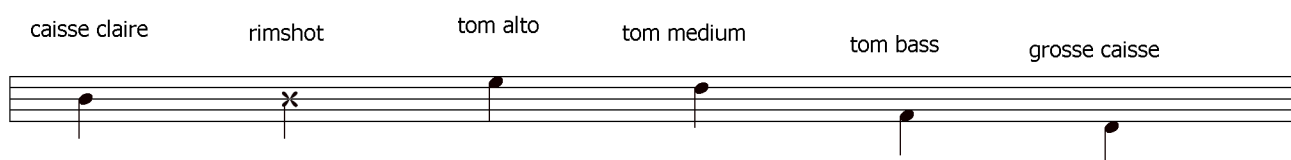

## Les Métaux

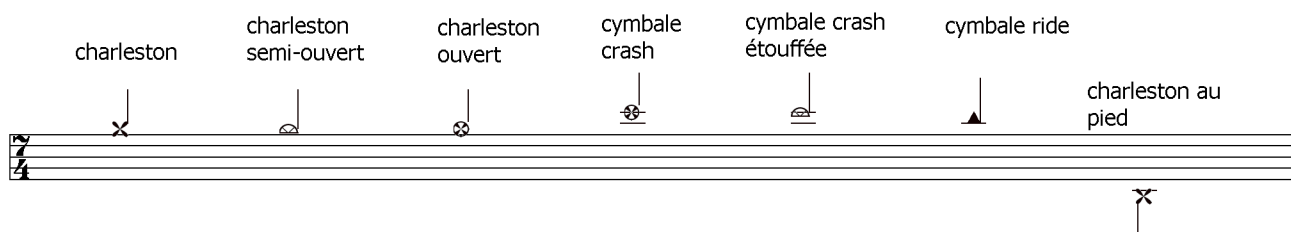

### - Abreviations :

- Tom alto = T1
- Tom medium = T2
- Tom bass = T3
- caisse claire = C.C.
- grosse caisse = G.C.
- rimshot = R.S. (caisse claire frappée sur le bord).
- charleston = h.h.
- cymbale ride = C.R.

# more than a feeling

♩ = 110

compositeur: boston

 - A repeat sign with first and second endings at the end of the third system.   
 - A section with three variations, labeled '2.' and '3.', in the fourth system, featuring more complex rhythmic patterns including sixteenth notes and rests.   
 - A final system with a double bar line at the end, indicating the conclusion of the piece.   
 - Various musical notations such as slurs, accents, and dynamic markings are used throughout the score.