

# nomenclature

( ou placement des différents instruments de la batterie sur la portée ).

## Les Peaux

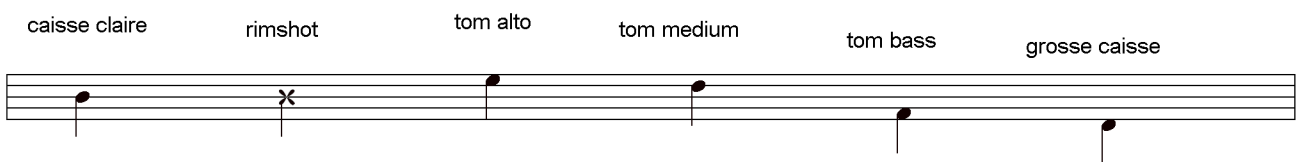

## Les Métaux

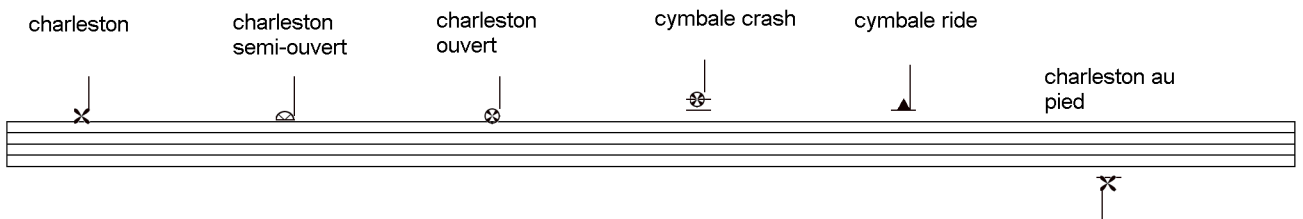

### - Abreviations :

- Tom alto = T1
- Tom medium = T2
- Tom bass = T3
- caisse claire = C.C.
- grosse caisse = G.C.
- rimshot = R.S. (caisse claire frappée sur le bord).
- charleston = h.h.
- cymbale ride = C.R.

# if I ever lose my faith in you

♩ = 98

compositeur: sting

- Staff 1:** Features a sequence of chords marked with 'x' (muted) and 'o' (natural). Rhythmic patterns include eighth notes and quarter notes. Fingerings are indicated by numbers 1-3. A bracketed '6' indicates a sixteenth-note run.
- Staff 2:** Starts with a double bar line and a slash, followed by rhythmic patterns similar to the first staff.
- Staff 3:** Continues the rhythmic patterns with consistent fingerings.
- Staff 4:** Similar to the previous staves, ending with a double bar line and a slash.
- Staff 5:** Includes a '2' above the staff, indicating a second ending or a specific fingering.
- Staff 6:** Features a sequence of chords and rhythmic patterns, ending with a double bar line and a slash.
- Staff 7:** Contains a first ending bracket labeled '1' and a second ending bracket labeled '2'. It includes rhythmic patterns and fingerings.
- Staff 8:** Shows a double bar line and a slash, followed by a rhythmic pattern.
- Staff 9:** Similar to the previous staff, ending with a double bar line and a slash.
- Staff 10:** Final staff with a rhythmic pattern and fingerings.

