

Highway to Hell

nomenclature

tom 1

tom 2

caisse claire

tom 3

grosse caisse

charleston
fermé

charleston
accentué

cymbale
crash

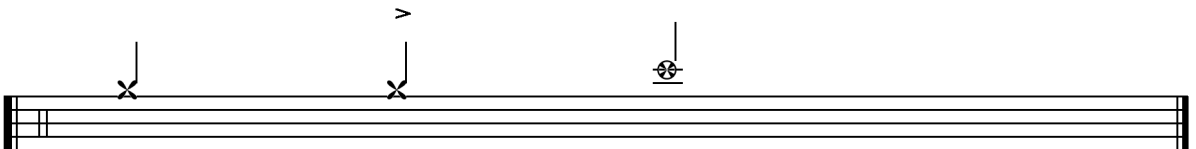

Highway to hell

♩ = 116

Compositeur : AC/DC

intro guitare

4

1.

2

2

refrain

