

nomenclature

(ou placement des différents instruments de la batterie sur la portée).

Les Peaux

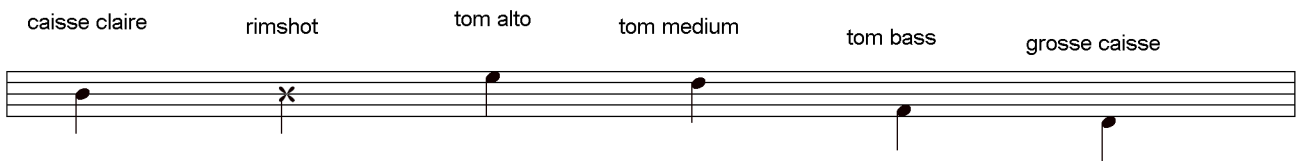

Les Métaux

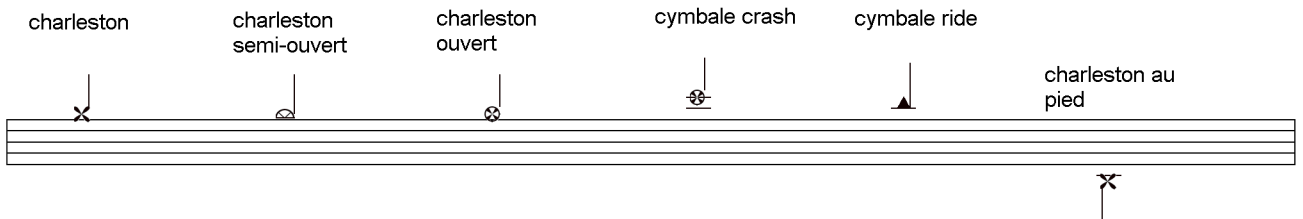

- Abreviations :

- Tom alto = T1
- Tom medium = T2
- Tom bass = T3
- caisse claire = C.C.
- grosse caisse = G.C.
- rimshot = R.S. (caisse claire frappée sur le bord).
- charleston = h.h.
- cymbale ride = C.R.

fall from grace

 = 92

compositeur: amanda marshall

- System 1:** Treble staff with sixteenth-note patterns. Bass staff with notes and rests.
- System 2:** Treble staff with sixteenth-note patterns. Bass staff with notes and rests.
- System 3:** Treble staff with eighth-note patterns and accents (>). Bass staff with notes and rests.
- System 4:** Treble staff with eighth-note patterns and accents (>). Bass staff with notes and rests, including a double bar line with a '2' above it.
- System 5:** Treble staff with sixteenth-note patterns. Bass staff with notes and rests.
- System 6:** Treble staff with sixteenth-note patterns. Bass staff with notes and rests.
- System 7:** Treble staff with sixteenth-note patterns. Bass staff with notes and rests.
- System 8:** Treble staff with sixteenth-note patterns. Bass staff with notes and rests.
- System 9:** Treble staff with sixteenth-note patterns. Bass staff with notes and rests.
- System 10:** Treble staff with sixteenth-note patterns. Bass staff with notes and rests, including a double bar line with a '2' above it.
