

nomenclature

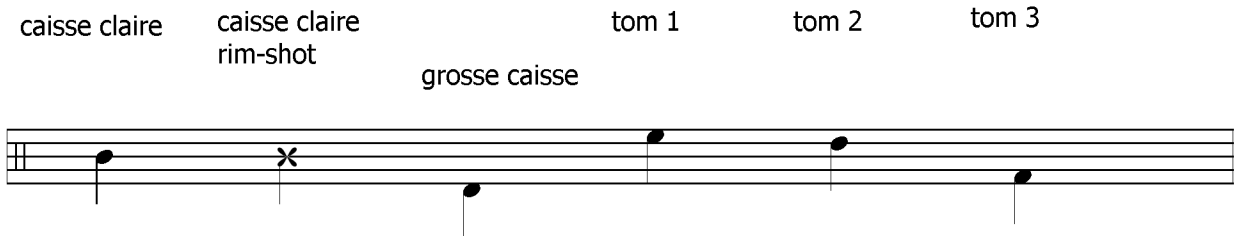
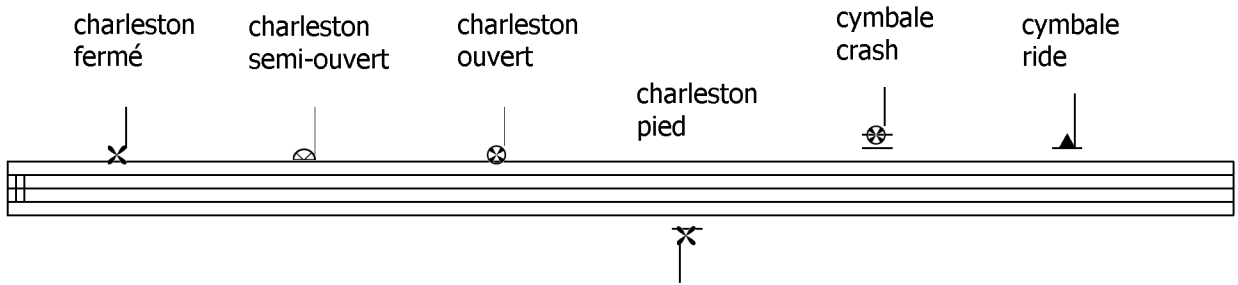

# evil ways

♩ = 120

compositeur: santana

