

Enter the sandman

nomenclature

tom 1

tom 2

caisse claire

tom 3

grosse caisse

charleston
fermé

charleston
semi-ouvert

cymbale
crash

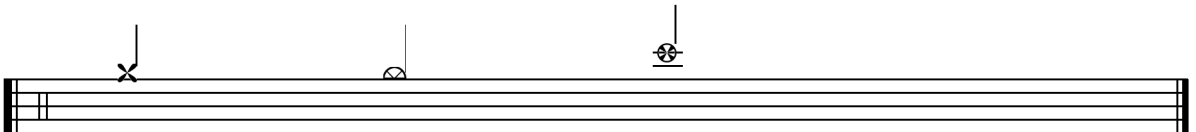

Enter the sandman

♩ = 122

Metallica

Ad libitum