

nomenclature

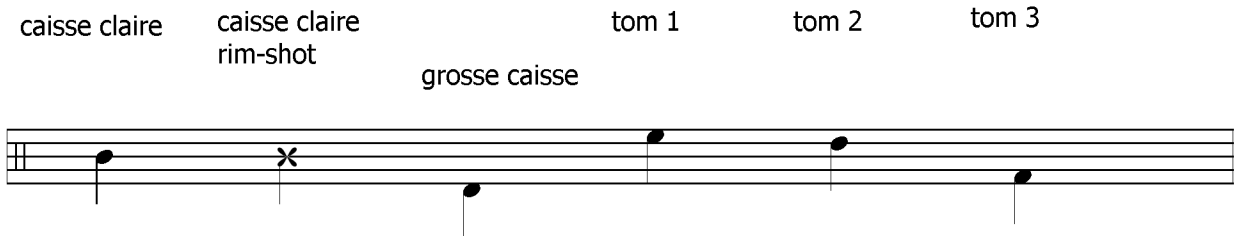
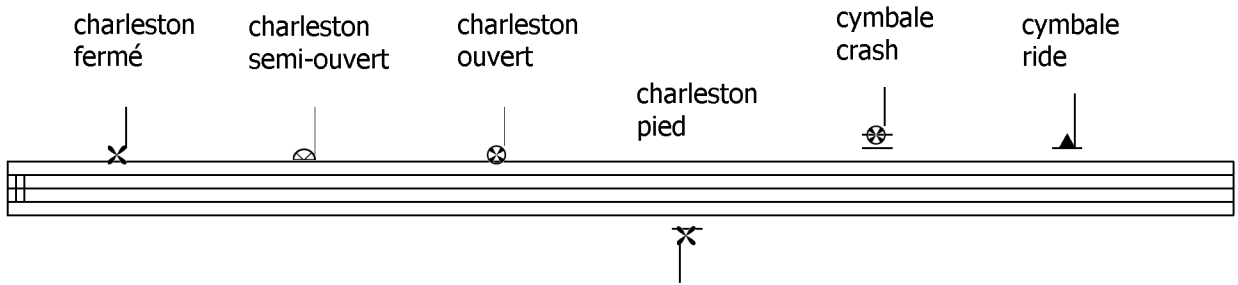

easy lover

♩ = 129

compositeur: phil collins

2

Da \diamond

7 \diamond

A single staff of music containing four measures, each marked with a double bar line and a slash, indicating a section break.

x3

fade out

