

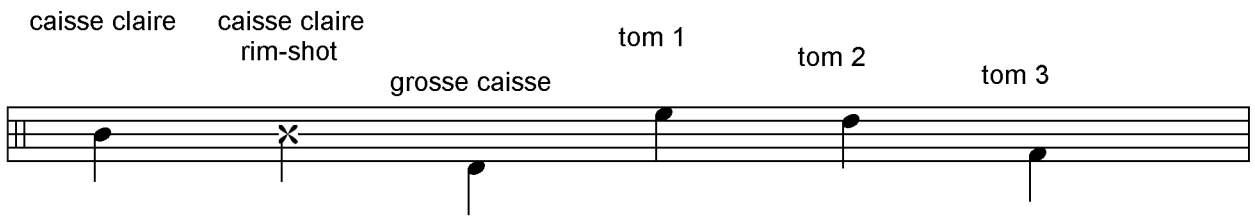

nomenclature

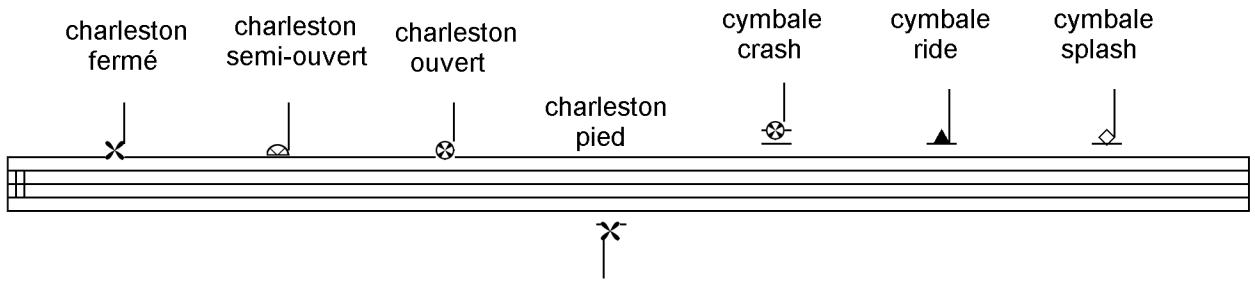

don't chain my heart

 = 106

Compositeur : toto

- System 3:** A melodic line with 'x' marks above notes, followed by a bass line with a repeat sign, and then a first ending bracket labeled '1'.
- System 4:** A second ending bracket labeled '2' over a melodic line with 'x' marks, followed by a bass line with a repeat sign.
- System 5:** A melodic line with 'x' marks above notes, followed by a bass line with a repeat sign, and then a melodic line with 'x' marks above notes.
- System 6:** A melodic line with 'x' marks above notes, followed by a bass line with a repeat sign, and then a melodic line with 'x' marks above notes.
- System 7:** A first ending bracket labeled '12' over a bass line with a repeat sign, followed by a second ending bracket labeled '3' over a melodic line with 'x' marks, and then a bass line with a repeat sign.
- System 10:** A second ending bracket labeled '2' over a melodic line with 'x' marks, followed by a bass line with a repeat sign.

