

nomenclature

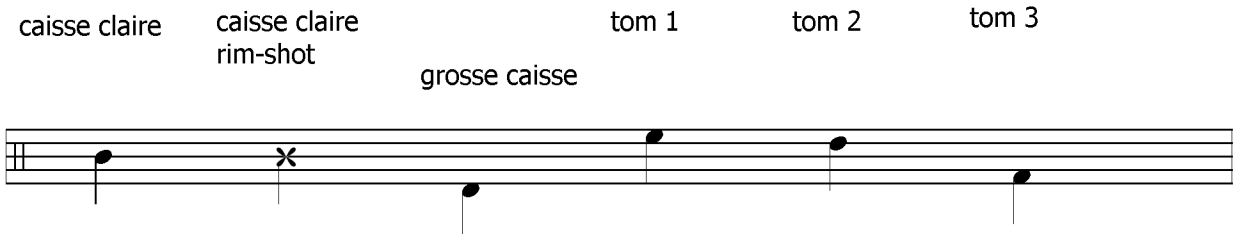
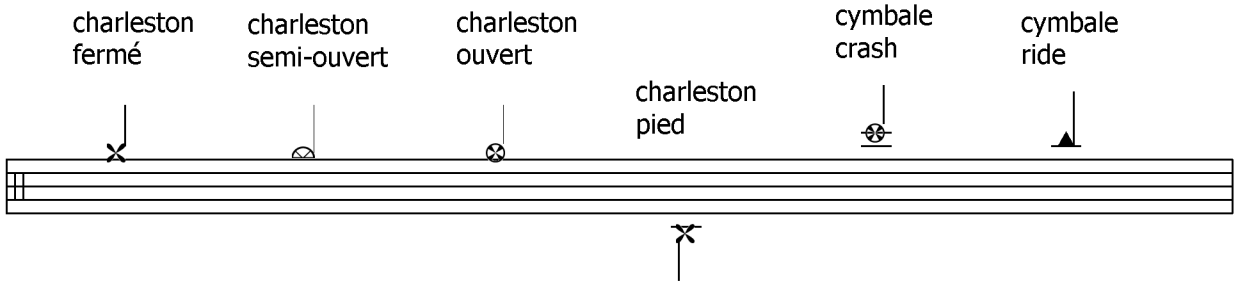

# cocaine

♩ = 106

compositeur: eric clapton

The musical score is written for guitar and bass in 4/4 time. The guitar part is characterized by a complex, rhythmic pattern of eighth notes, often with a 'chordal' or 'chordal' texture indicated by 'x' marks on the strings. The bass part provides a steady, rhythmic accompaniment with a mix of eighth and quarter notes. The score includes several measures of rests, indicated by a slash and a vertical line. There are three numbered first endings (1., 2., 3.) and a double bar line with a repeat sign. The piece concludes with a final chord and a '9' marking on the guitar staff.

