

# nomenclature

( ou placement des différents instruments de la batterie sur la portée ).

## Les Peaux

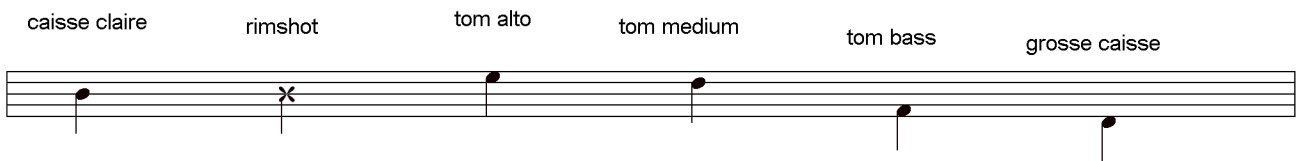

## Les Métaux

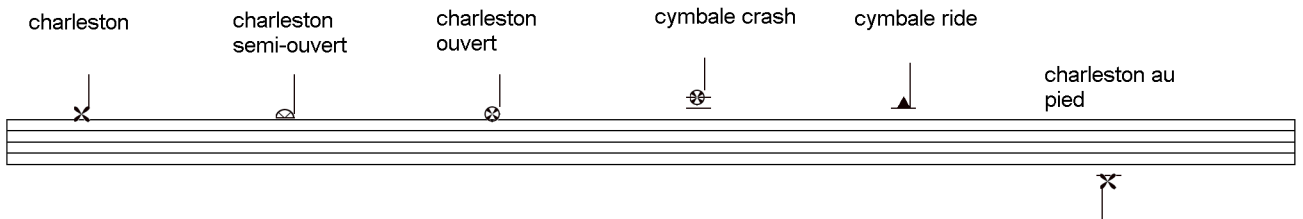

### - Abreviations :

- Tom alto = T1
- Tom medium = T2
- Tom bass = T3
- caisse claire = C.C.
- grosse caisse = G.C.
- rimshot = R.S. (caisse claire frappée sur le bord).
- charleston = h.h.
- cymbale ride = C.R.

# city of love

 = 90

compositeur: yes

- Staff 1:** A single staff with three measures containing a double bar line with a slash (//) and a final measure with a sequence of sixteenth notes marked with 'x' (fingerings) and a circled 'x'.
- Staff 2:** A single staff with four measures, featuring a sequence of sixteenth notes with 'x' fingerings and a circled 'x' in the first measure, followed by a double bar line with a slash, and then two measures of sixteenth notes with 'x' fingerings.
- Staff 3:** A single staff with four measures of sixteenth notes with 'x' fingerings and a circled 'x' in the first measure.
- Staff 4:** A single staff with four measures. The first measure is marked with a circled 'x' and contains a triplet of eighth notes. The second measure is marked with the word "ritard" and contains a circled 'x' and a half note. The third and fourth measures contain eighth notes with circled 'x' fingerings and a triplet of eighth notes.
- Staff 5:** A single staff with four measures. The first measure is marked with a circled 'x' and contains a triplet of eighth notes. The second measure contains a circled 'x' and a sequence of sixteenth notes. The third and fourth measures contain sixteenth notes with 'x' fingerings.
- Staff 6:** A single staff with four measures, each containing a double bar line with a slash (//).
- Staff 7:** A single staff with four measures of sixteenth notes with 'x' fingerings and a circled 'x' in the first measure, followed by a double bar line with a slash.
- Staff 8:** A single staff with four measures of sixteenth notes with 'x' fingerings and a circled 'x' in the first measure.
- Staff 9:** A single staff with four measures of sixteenth notes with 'x' fingerings and a circled 'x' in the first measure.
