

nomenclature

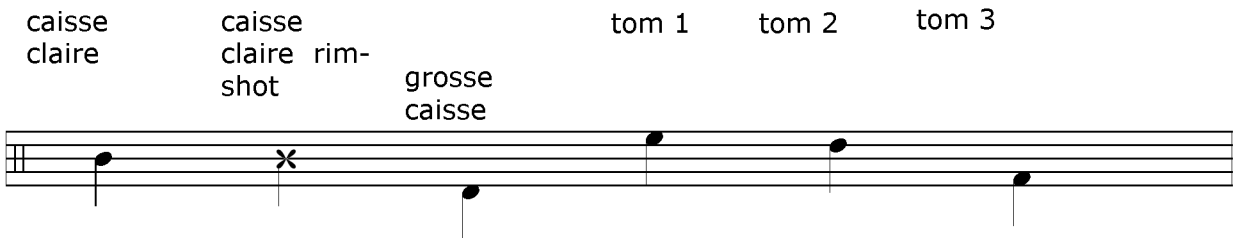
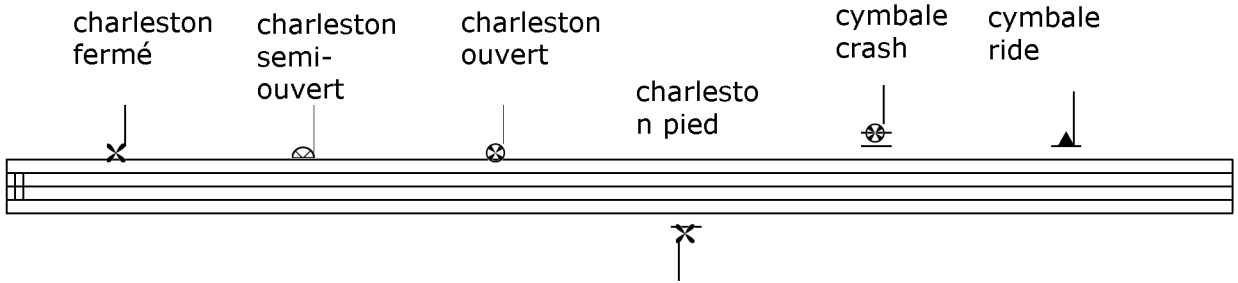

# child' anthem

♩ = 142

compositeur: toto

crescendo.....

