

nomenclature

(ou placement des différents instruments de la batterie sur la portée).

Les Peaux

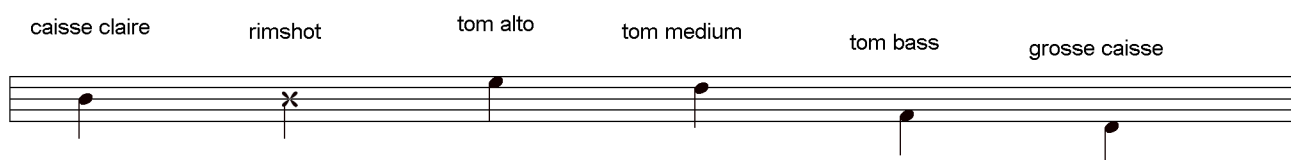

Les Métaux

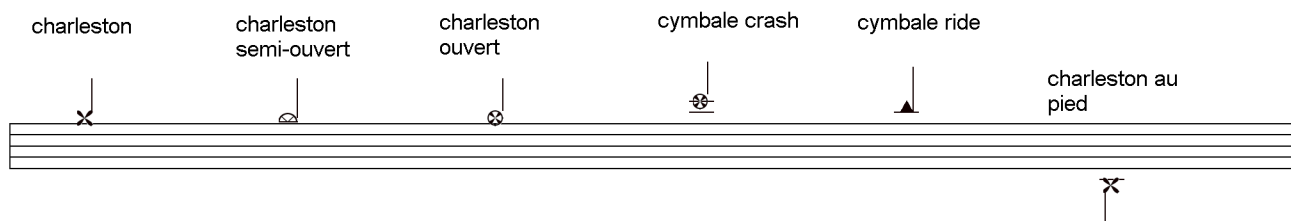

- Abreviations :

- Tom alto = T1
- Tom medium = T2
- Tom bass = T3
- caisse claire = C.C.
- grosse caisse = G.C.
- rimshot = R.S. (caisse claire frappée sur le bord).
- charleston = h.h.
- cymbale ride = C.R.

caught in the balance

♩ = 126

compositeur: toto

The musical score is written in 4/4 time. It features a series of rhythmic patterns primarily consisting of eighth notes. Many of these notes are marked with an 'x', indicating they should be muted. The score includes several accents (>) and breath marks (⊗). The piece concludes with a double bar line and a repeat sign. A '2' is written above the first measure of the final staff, and a '-3-' is written below the final measure of the penultimate staff.

