

nomenclature

(ou placement des différents instruments de la batterie sur la portée).

Les Peaux

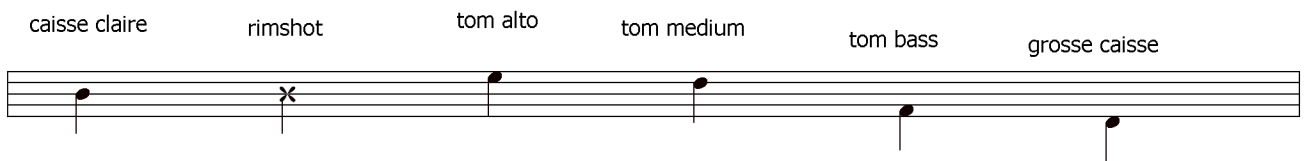

Les Métaux

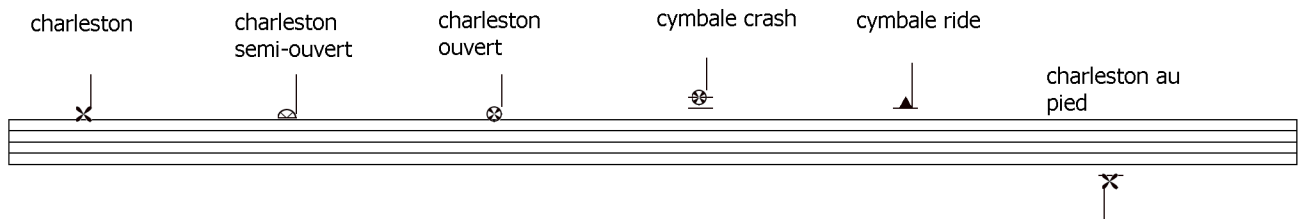

- Abreviations :

- Tom alto = T1
- Tom medium = T2
- Tom bass = T3
- caisse claire = C.C.
- grosse caisse = G.C.
- rimshot = R.S. (caisse claire frappée sur le bord).
- charleston = h.h.
- cymbale ride = C.R.

bring me to life

♩ = 96

compositeur: evanescence

This page of musical notation is for guitar and consists of seven systems of staves. Each system contains a treble clef staff with a key signature of one sharp (F#) and a common time signature (C). The notation includes various rhythmic values such as eighth, sixteenth, and thirty-second notes, often beamed together. There are also rests, slurs, and dynamic markings like accents. Fingering instructions are provided for several passages, including a sixteenth-note run with a '6' and a triplet with a '3'. Repeat signs with first and second endings are used throughout the piece. The notation is clean and professional, typical of a published guitar score.